

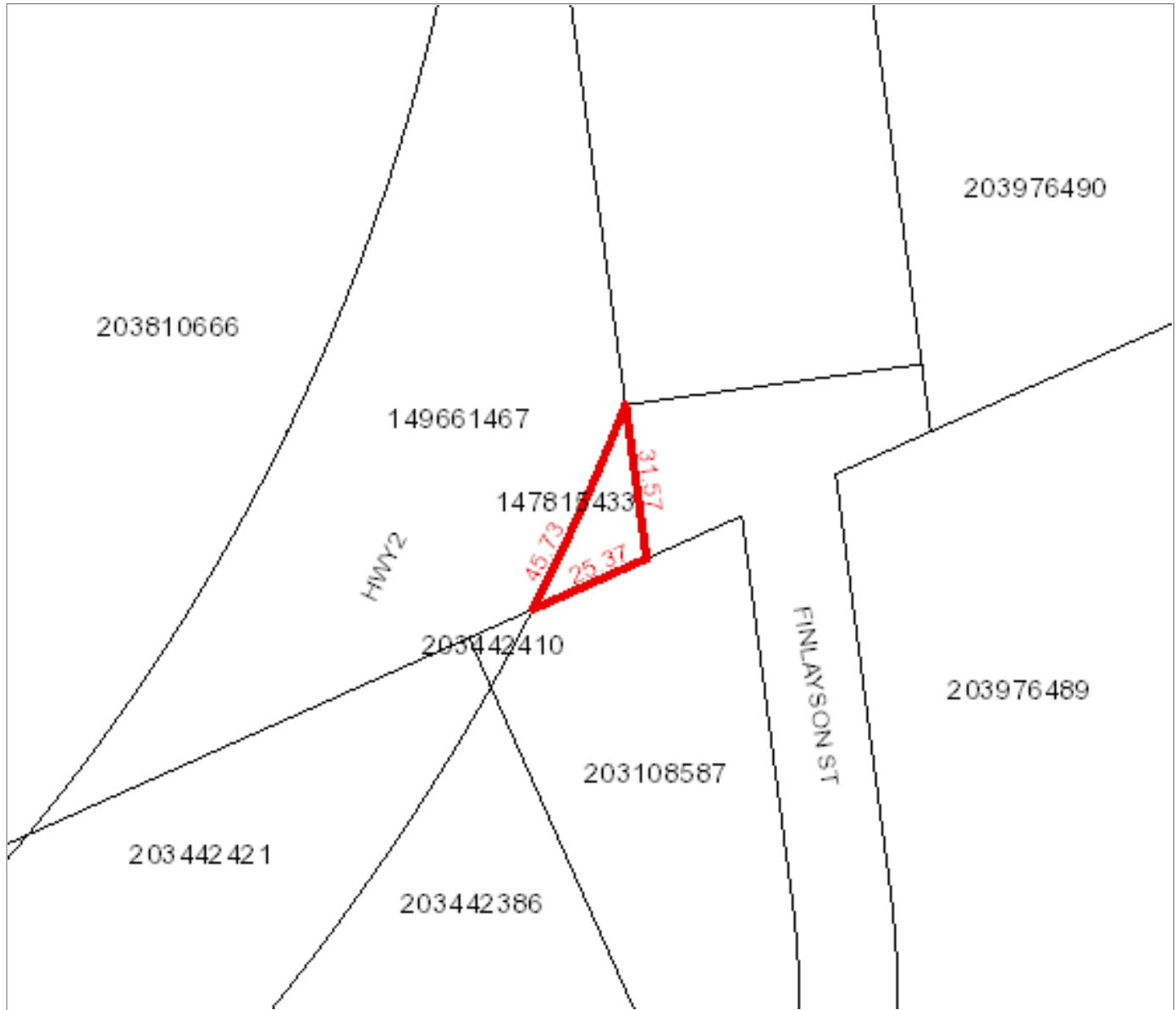

Surface Parcel Number: 147815433

REQUEST DATE: Wed Feb 5 14:30:59 GMT-06:00 2025



Owner Name(s) : The Town of La Ronge

Municipality : NORTHERN TOWN OF LA RONGE

Title Number(s) : 117097005

Parcel Class : Parcel (Generic)

Land Description : Blk/Par H-Plan 70PA08594 Ext 2

Source Quarter Section :

Commodity/Unit : Not Applicable

Area : 0.037 hectares (0.09 acres)

Converted Title Number : 79PA18488(1)

Ownership Share : 1:1